

Facilities

Marmora is a residential care home and specialises in care for elderly people who have Dementia and physical disability. The home provides care, companionship and security

Marmora offers 26 bedrooms, 1 of which are double.

Marmora consists of three floors, which include two spacious and homely, lounges, a large dining room, conservatory, kitchen and office. We also have a beautiful garden, which can be enjoyed by the residents, staff and visitors.

Location and Travel

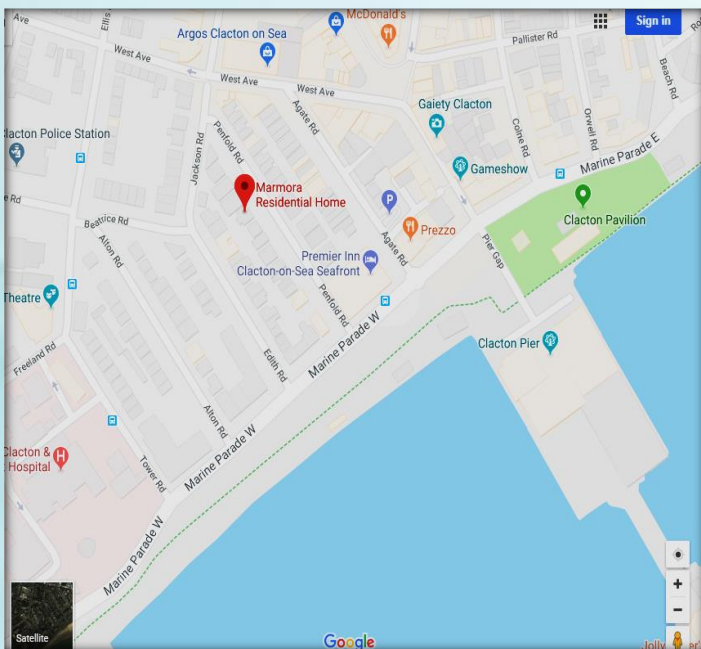

Marmora is perfectly located in Clacton-on-Sea, a town which well known for its award winning beaches and gardens and is only short walk from local amenities, such as the Post Office, shops and library.

The train station is a short walk from the home, and there are many bus stops in the area for ease of travel

Activities and Services

Marmora offers placements for respite and long term care.

We have an amazing team and in working together and with each individual we identify each persons' needs and preferences and deliver person-centred care and support.

We have a hairdresser and chiropodist who visit regularly.

A monthly church service is also arranged, which service users can participate in if they wish to do so.

Marmora offers a variety of activities, which are delivered by our enthusiastic Activities Co-Ordinator.

We also hire entertainers, and have themed / charity events to engage service users, families and the community

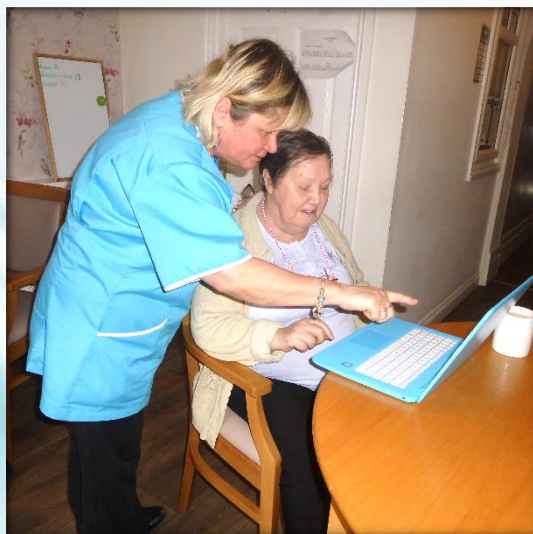

The Home is wheelchair accessible and a passenger lift is available.

Marmora Care Home

Marmora Ltd.

*4-6 Penfold Road
Clacton- On- Sea
Essex
CO15 1JN*

Tel: 01255 422719

Fax: 01255 423830



Email: admin.marmora@btconnect.com

Website: www.marmoracarehome.com

Facebook: www.facebook.com/marmoracare

Aims and Objectives

Our overall aim is to provide the best possible service where each individual feels safe and well-supported to maintain their chosen lifestyle and adapting as their needs change.

Marmora aims to be open and transparent and is open to the community, friends and families. We encourage others to come and spend time with us, to see what we do, and what a difference we make. There is no need to make appointments as there is always someone on hand to speak to and visitors are warmly welcomed at any time of the day.

Quality Control

Marmora is registered with the Care Quality Commission for Social Care Inspection, to provide residential care for older people and people living with dementia.

Our manager, Miss Lisa Herrington, is available to chat with at any time. Please contact us for information on care fees.



**Our CQC report can be viewed online
or on display at the home**

What we will do for you

Marmora aims to deliver person-centred care for each individual and therefore pre-admission assessments are carried out by the registered manager, prior to admission, to identify the needs and preferences of each individual.

Individuals will have their own Plan of Care which has been tailored to their needs, wishes and preferences. Care plans are regularly reviewed, ensuring that we are continuing to meet the needs of each individual even when preferences or needs change.

We offer a choice of home-made and nutritious meals, and cater for every person's preferences and allergies. A variety of snacks and beverages are available throughout the day and night.

We encourage individuals to personalise their bedrooms to make their room feel homely and comfortable. We try our best to accommodate any furniture and personal items and will assist with any adjustments to ensure the individual feels 'at home'.

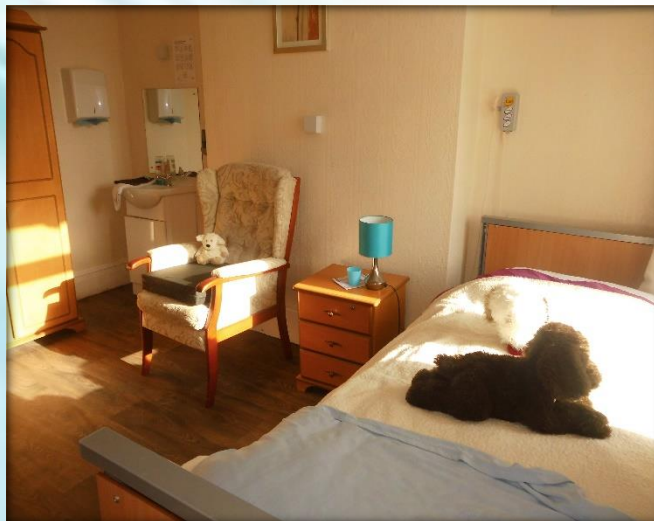

The Team

Marmora Care Home has an excellent reputation. The home is noted for its high standards of care and comes highly recommended by Health and Social care professionals.

The Care Home Manager (Ms Lisa Herrington), and Care Home Provider (Ms Debbie Carson) both have extensive knowledge and experience to ensure that the home is always evolving and that we continue to provide high standards of care.

Our dedicated care team has been built by employing people who are passionate about what they do. Staff are selected for their personal qualities, such as being instinctively warm, helpful and caring. Many of our staff have achieved professional qualifications and others are working towards achieving these. All staff complete training that is mandatory to Health and Social Care and many also complete specialised training in relation to individuals' health related conditions they are caring for.

